

BadgeMaker 6400

card personalization for high demand.

BadgeMaker 6400 is the successor of BadgeMaker 5500 and the preferred choice in card personalization. The software has been implemented in thousands of organisations to issue IDs for national ID, driver licenses, passports, civil identification or social security cards. BadgeMaker 6400 offers you the convenience of designing, customizing and personalizing cards on demand.

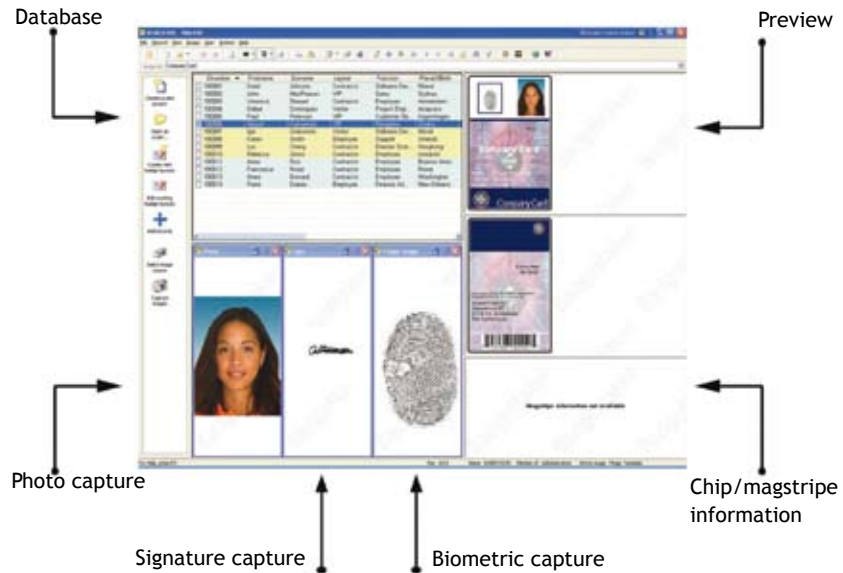

Features

Numerous features have been integrated to facilitate rapid and easy card production, e.g. dynamic logo, automatic layout, multiple photo storage per record, advanced barcode library, magstripe, contact and contactless smart card encoding. Reduce card production time and the failure rate and use BadgeMaker 6400 to print and encode contactless smart cards in one single print run.

Data sources

Use your available data sources, like Oracle, SQL Server, MS Access, to control your badge production. Simply add a picture table to your current database. Only the relevant fields will be visible to BadgeMaker 6400.

Plug ins

- Photo Capturing
- Signature Capturing
- Fingerprint Scanning
- Hand Recognition
- Iris Scanning



Biometric support

Biometric capturing such as fingerprint, iris-scan and hand recognition facilitates verification of a person's claimed identity. BadgeMaker 6400 supports biometric capturing that enables you to store physical characteristic features of an individual. By adding biometric data the system becomes highly secure as biometric features are non-transferable.



New BadgeMaker 6400 features

General enhancements	<ul style="list-style-type: none"> • Software key protection • Quick setup via help tour with instruction movie • Improved user interface • Improved data grid with search and sorting functions
Improved import functionalities	<ul style="list-style-type: none"> • Import function to create projects via Excel sheets, Access tables, Text files • Import text files into current projects
New project tools	<ul style="list-style-type: none"> • Simplified project creation • Project creation from scratch (free definable data table) • Improved project structure (each project contains own details) • Re-use layouts from existing BadgeMaker project • Automatic project update with new fields
Enhanced image tools	<ul style="list-style-type: none"> • Use photo without background • Create borders around photo picture areas • Store images in files
Badge design tools	<ul style="list-style-type: none"> • Automatic font sizing for text fields • Automatic background color in text areas

ODBC compliant



100.000 records



4.500.000 records



laser engraving



double sided printing



contact & contactless smart card encoding

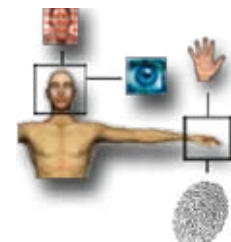

biometric support